

| RESIDUAL AREA 1 LINE TABLE | | | | | |
|----------------------------|-------------|--------|--------|-------------|--------|
| Line # | Direction | Length | Line # | Direction | Length |
| L1 | N22°00'59"E | 531.38 | L13 | N68°28'56"W | 235.43 |
| L2 | S72°59'51"E | 477.15 | L14 | N38°09'30"W | 174.29 |
| L3 | S72°53'25"E | 763.19 | L15 | N42°08'28"W | 216.55 |
| L4 | S17°06'35"W | 149.70 | L16 | N78°06'02"W | 15.38 |
| L5 | N72°45'38"W | 386.79 | L17 | S47°51'32"W | 87.77 |
| L6 | S17°14'23"W | 103.10 | L18 | S24°44'19"W | 24.59 |
| L7 | S17°14'19"W | 55.00 | L19 | N65°15'41"W | 201.13 |
| L8 | S72°45'41"E | 10.00 | L20 | N26°47'49"W | 54.46 |
| L9 | S17°14'19"W | 23.85 | L21 | N45°33'54"W | 71.05 |
| L10 | S15°13'35"E | 289.16 | L22 | N67°59'01"W | 54.53 |
| L11 | S21°31'04"W | 14.50 | L23 | S22°00'59"W | 172.89 |
| L12 | S84°14'23"W | 11.46 | | | |

| AREA 2 LINE TABLE | | |
|-------------------|-------------|--------|
| Line # | Direction | Length |
| L54 | N17°06'35"E | 149.70 |
| L55 | S72°53'25"E | 667.64 |
| L56 | S17°09'22"W | 33.00 |
| L57 | S72°50'38"E | 230.79 |
| L58 | S17°09'22"W | 188.50 |
| L59 | N65°34'28"W | 559.24 |
| L60 | N72°45'41"W | 343.56 |

| RESIDUAL PARCEL 2 AREA 3 LINE TABLE | | |
|--|-------------|--------|
| Line # | Direction | Length |
| L61 | N66°50'02"W | 25.00 |
| L62 | N83°26'21"W | 130.00 |
| L63 | N06°33'39"E | 220.12 |
| L64 | N24°25'33"E | 46.29 |
| L65 | S65°34'27"E | 10.00 |
| L66 | N24°25'33"E | 55.00 |
| L67 | N13°52'15"E | 104.87 |
| L68 | N17°09'22"E | 188.50 |
| L69 | S72°50'38"E | 160.04 |
| L70 | S17°12'47"W | 75.00 |
| L71 | S72°47'13"E | 151.88 |
| L72 | S16°25'45"W | 55.17 |
| L73 | S72°47'13"E | 135.01 |
| L74 | S16°25'45"W | 58.23 |
| L75 | S15°29'56"W | 324.08 |
| L76 | N86°27'28"W | 98.04 |

| AREA 4 LINE TABLE | | |
|-------------------|-------------|--------|
| Line # | Direction | Length |
| L77 | N14°09'38"E | 214.52 |
| L78 | N02°26'27"W | 50.00 |
| L79 | N66°50'02"W | 25.00 |
| L80 | S86°27'28"E | 98.04 |
| L81 | S15°29'56"W | 30.25 |
| L82 | S54°10'41"E | 138.24 |
| L83 | S36°29'00"E | 166.00 |
| L84 | S28°13'24"E | 107.82 |
| L85 | S88°39'12"W | 507.06 |

| ARE 6 LINE TABLE | | |
|------------------|-------------|--------|
| Line # | Direction | Length |
| L91 | N29°18'25"W | 30.44 |
| L92 | N29°18'25"W | 119.49 |
| L93 | N27°40'44"W | 156.21 |
| L94 | N22°48'39"W | 77.97 |
| L95 | N28°13'24"W | 107.82 |
| L96 | N36°29'00"W | 166.00 |
| L97 | S54°10'41"E | 281.78 |
| L98 | S21°02'34"E | 233.09 |
| L99 | S39°02'47"E | 99.91 |
| L100 | S59°14'50"E | 31.35 |
| L101 | S30°45'10"W | 21.94 |

| AREA FIVE LINE TABLE | | |
|----------------------|-------------|--------|
| Line # | Direction | Length |
| L86 | N23°05'00"W | 33.63 |
| L87 | N14°09'38"E | 42.88 |
| L88 | N88°39'12"E | 507.06 |
| L89 | S22°48'39"E | 77.97 |
| L90 | S88°39'12"W | 534.60 |

| CURVE TABLE AREAS 1,3,4 & 7 | | | | |
|-----------------------------|--------|--------|-------------|--------|
| Curve # | Length | Radius | Chord | Length |
| C1 | 55.46 | 125.00 | N66°48'32"W | 55.01 |
| C2 | 249.88 | 100.00 | N85°15'14"W | 189.76 |
| C3 | 11.05 | 125.00 | S20°37'48"W | 11.05 |
| C4 | 11.05 | 125.00 | S89°53'41"E | 11.05 |
| C5 | 151.32 | 75.00 | N34°38'25"W | 126.93 |
| C6 | 249.88 | 100.00 | S85°15'14"E | 189.76 |
| C7 | 99.36 | 275.00 | S41°06'14"W | 98.83' |

| RESIDUAL PARCEL 3 LINE TABLE | | | | | |
|------------------------------|-------------|--------|--------|-------------|---------|
| Line # | Direction | Length | Line # | Direction | Length |
| L24 | N07°03'07"E | 130.20 | L39 | N14°46'25"E | 67.31 |
| L25 | N52°54'41"E | 136.10 | L40 | S75°13'35"E | 252.19 |
| L26 | N37°05'19"W | 120.00 | L41 | S83°26'21"E | 285.33 |
| L27 | N52°54'41"E | 55.00 | L42 | S06°33'39"W | 4.00 |
| L28 | N37°05'19"W | 330.00 | L43 | S83°26'21"E | 22.14 |
| L29 | N52°54'41"E | 107.50 | L44 | S60°12'23"E | 14.36 |
| L30 | N24°44'19"E | 108.20 | L45 | S16°39'59"E | 14.36 |
| L31 | S42°08'28"E | 138.74 | L46 | S06°33'39"W | 21.64 |
| L32 | S38°09'30"E | 241.61 | L47 | S83°26'21"E | 4.00 |
| L33 | S68°28'56"E | 449.92 | L48 | S06°33'39"W | 45.76 |
| L34 | S75°13'35"E | 95.67 | L49 | N85°37'34"W | 18.64 |
| L35 | S02°32'44"E | 93.05 | L50 | S04°22'25"W | 55.00 |
| L36 | S07°03'07"W | 94.20 | L51 | S85°37'36"E | 9.03 |
| L37 | S82°56'53"E | 449.22 | L52 | S06°33'39"W | 137.10 |
| L38 | N07°03'07"E | 55.00 | L53 | N82°56'53"W | 1789.63 |

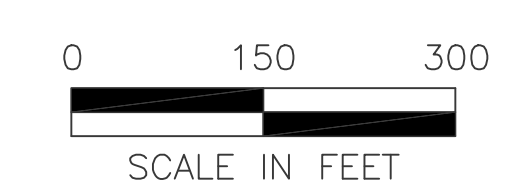
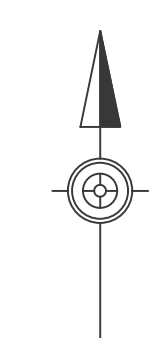
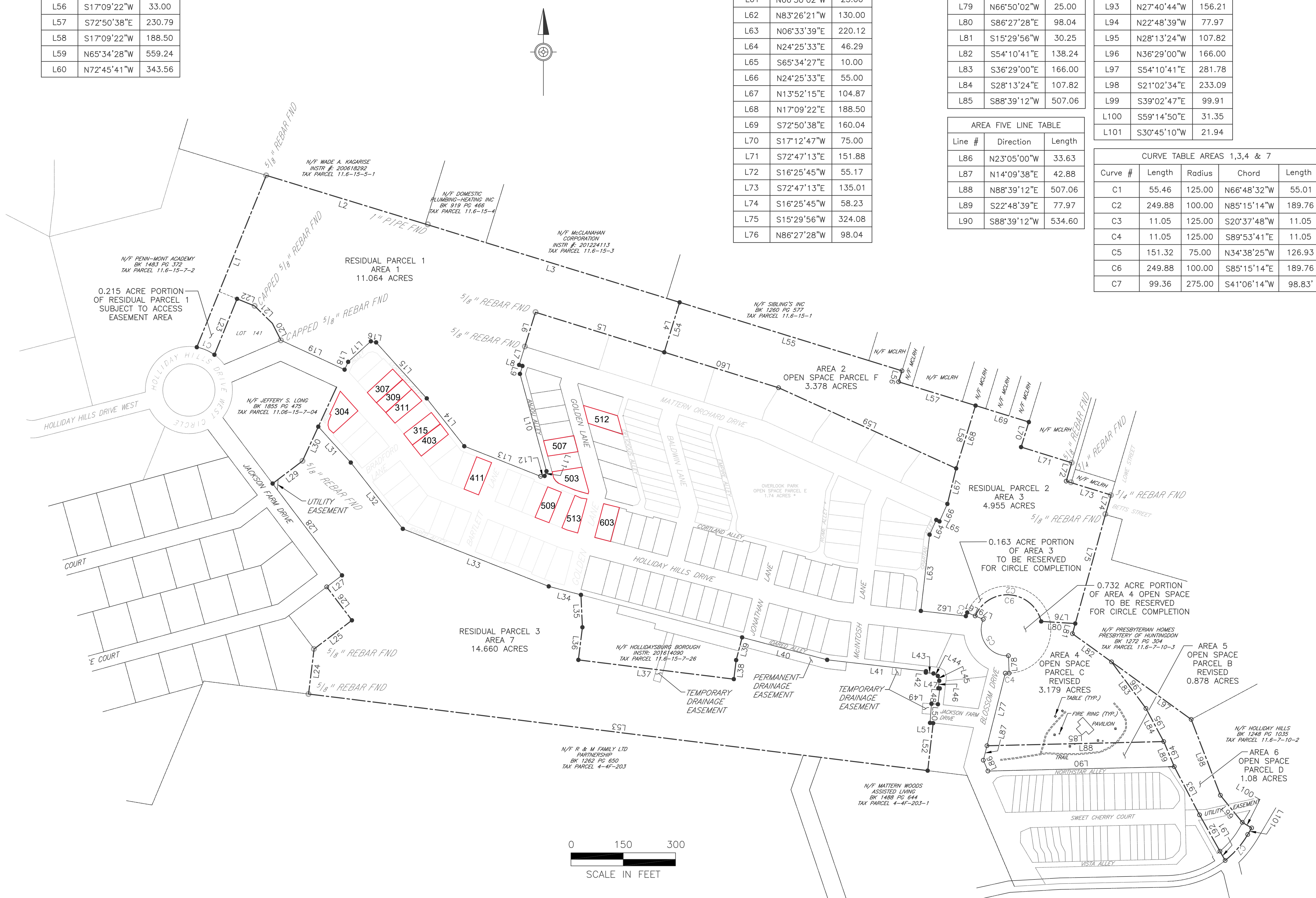

LEGEND

- PROPERTY LINE ————
- APPROXIMATE ADJOINER LINE - - - - -
- 5/8" REBAR SET (UNLESS OTHERWISE NOTED) ●
- IRON PIN/PIPE FOUND (AS NOTED) ○

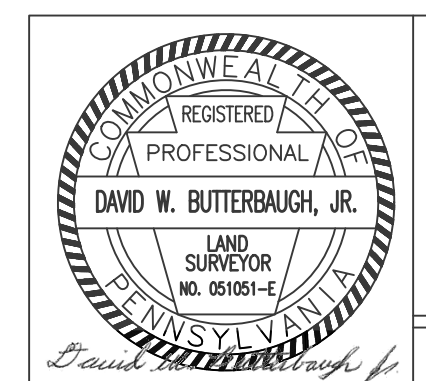

P. JOSEPH LEHMAN, INC.
CONSULTING ENGINEERS
HOLLIDAYSBURG, PENNSYLVANIA

| DATE | NO. | REVISION |
|------|-----|----------|
| | | |
| | | |
| | | |

DRAFT SHOWING REMAINING LANDS OF
HOLLIDAYSBURG DEVELOPMENT
RESIDUAL PARCELS 1, 2 AND 3
HOLLIDAYSBURG BOROUGH
BLAIR COUNTY, PENNSYLVANIA

PROJECT NO. 5730 DATE: 1-15-2021